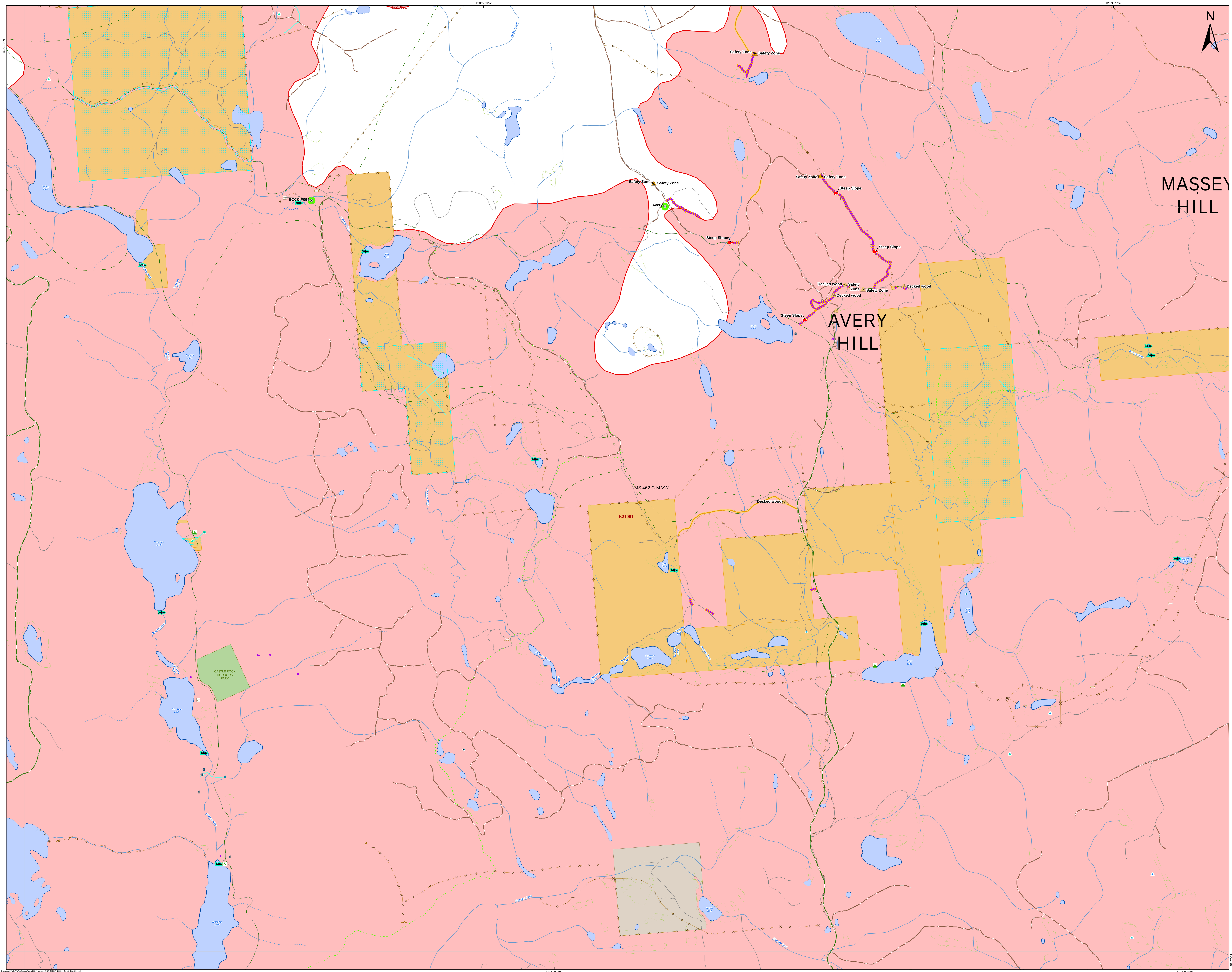

Sparks Lake

K21001

REHAB MAP

Zone 1 - C5

Page 9 of 33

Map Date: March 7, 2022

Perimeter Date: 2021-08-20
Hectares: 89626.7HA

Decked Wood (DW)
Safety Zone (SZ)
Steep Slope >35% (SS)
Unassigned
Other Rehab Treatment Type
Pull Back (PB)
Fireguard Machine Completed
Road - Modified Existing
Grid_10k_36x48L
Rehab - Requires Field Verification
Fire Perimeter

Trail
Trail
Trail
Forest Service Road
Road Permit
Road
Mountain
Rapids
Stream
Stream - Intermittent
Lake
Lake - Intermittent
Wetland
Freshwater
Campsite
InterpretiveForest/RecreationRese
Groudwater Well
Archaeological Site
Water Development
Fence
Stock Trail
Fish - Observed
Fish - Observed
Lake
Lake - Intermittent
Indian Reserve
BC Park, Protected Area, Eco Res
Private
Crown Federal

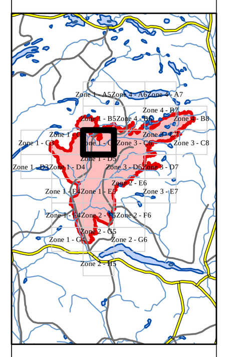

This map may contain CONFIDENTIAL information: for INTERNAL use only

Disclaimer:
Wildfire perimeters for the current fire season, including both active and inactive fires, are supplied from various sources. The data is refreshed from operational systems nightly to the public map. Wildfire data may not reflect the current fire situation, and therefore should only be used for reference purposes.

Wildfire data from the incident is updated when practicable and the occurrence of individual fire updates will vary . The information is intended for general purposes only and should not be relied on as accurate because fires are dynamic and circumstances may change quickly. The levels of current fire activity within the mapped fire perimeters can vary widely.

Data Sources and Notes:

Projection: NAD 1983 BC Environment Albers
Created by: plambkin

British Columbia — Ministry of Forests, Lands, Natural Resource Operations and Rural Development — BC Wildfire Service

Document Path: Y:\FireSeasonWork\2021\Kamloops\K2\K21001\K21001_Rehab_36x48L.mxd